Planned Road Closures, Summer 2017

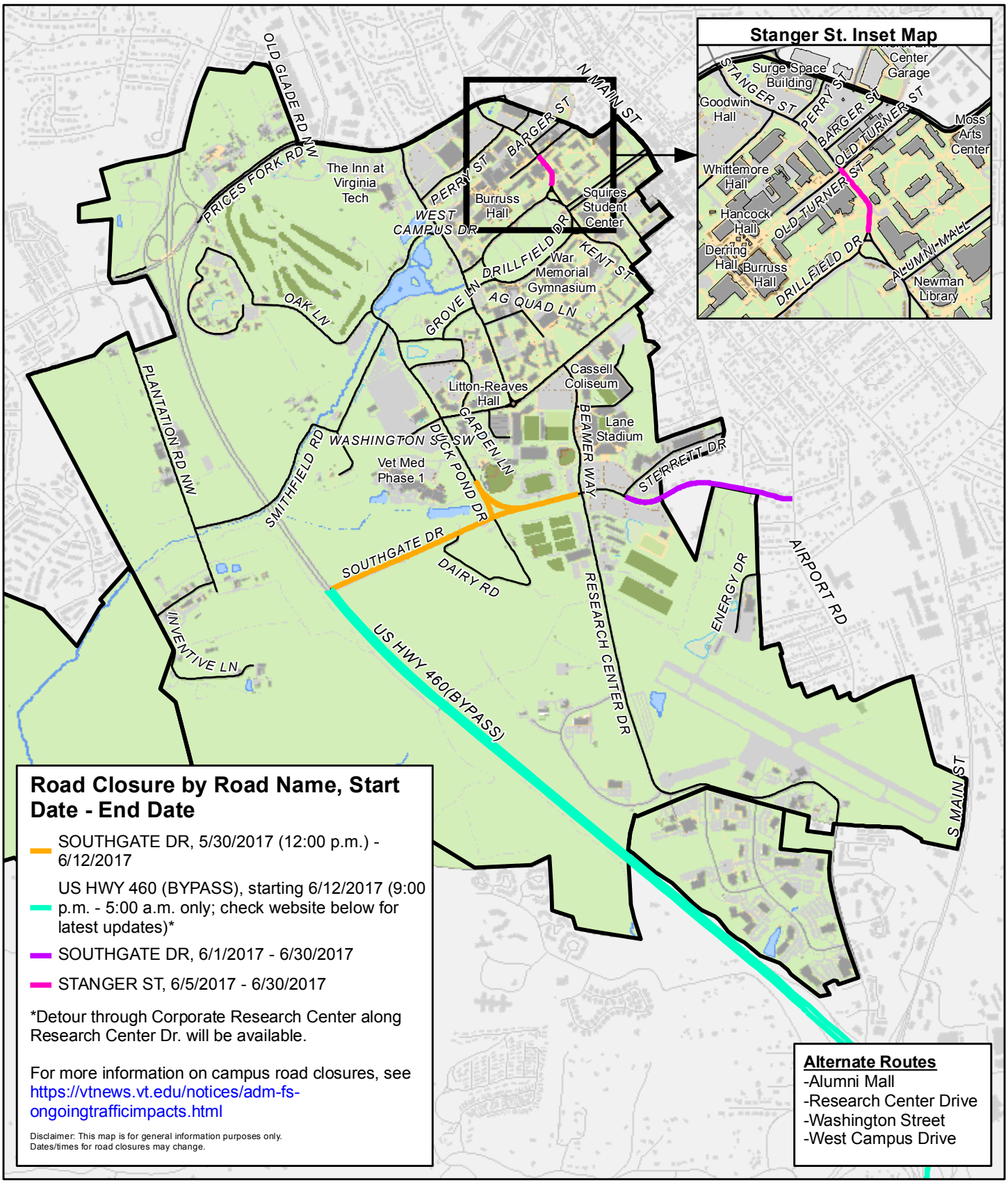

Road Closure by Road Name, Start Date - End Date

- SOUTHGATE DR, 5/30/2017 (12:00 p.m.) - 6/12/2017
- US HWY 460 (BYPASS), starting 6/12/2017 (9:00 p.m. - 5:00 a.m. only; check website below for latest updates)*
- SOUTHGATE DR, 6/1/2017 - 6/30/2017
- STANGER ST, 6/5/2017 - 6/30/2017

*Detour through Corporate Research Center along Research Center Dr. will be available.

For more information on campus road closures, see https://vtnews.vt.edu/notices/adm-fs-ongoingtrafficimpacts.html

Disclaimer: This map is for general information purposes only. Dates/times for road closures may change.

Alternate Routes
-Alumni Mall
-Research Center Drive
-Washington Street
-West Campus Drive

0 1,000 2,000 3,000 4,000 Feet

Date Created: May, 16, 2017

N

VirginiaTech
Invent the Future